

13. Las noches de Córdoba

Fantasia española

Joachim Johow
2010

Moderato

A *mp*

Violine I

Violine II

Viola

Violoncello *mp*
pizz

Contrabass

A

Klavier *mp*

Moderato

A

Vln. I *mp*

Vln. II *mp*

Vla. *mp*

Vc. *mp*

Cb. *mp*

Klav. *mp*

8

Vln. I *mf*

Vln. II *mf*

Vla. *mf*

Vc. *mf*

Cb. *mf*

Klav. *mf*

15

Vln. I *f*

Vln. II *f*

Vla. *f*

Vc. *f*

Cb. *f*

Klav. *f*

23 **B**

Vln. I *f*

Vln. II *f*

Vla. *f*

Vc. *arco* *f*

Cb. *f* **B**

Klav.

30

Vln. I 3 3

Vln. II 3 3

Vla. 3 3

Vc.

Cb.

Klav.

37

Vln. I

Vln. II

Vla.

Vc.

Cb.

Klav.

44

C

Vln. I

Vln. II

Vla.

Vc.

Cb.

Klav.

pizz pp

mf

mp

51

Vln. I

Vln. II

Vla.

Vc.

Cb.

Klav.

arco

58

D

Vln. I

Vln. II

Vla.

Vc.

Cb.

Klav.

arco

f

65 E

72

79 F

86

Vln. I *mp*

Vln. II *mp*

Vla. *mp*

Vc.

Cb.

Klav.

93

Vln. I *mf*

Vln. II *mf*

Vla. *mf*

Vc. *mf*

Cb. *mf*

Klav. *mf*

100

Vln. I *f*

Vln. II *f*

Vla. *f*

Vc. *f*

Cb. *f*

Klav. *f*

G

G

arco

107

Vln. I

Vln. II

Vla.

Vc.

Cb.

Klav.

113

Vln. I

Vln. II

Vla.

Vc.

Cb.

Klav.

119

Vln. I

Vln. II

Vla.

Vc.

Cb.

Klav.

Violine I

13. Las noches de Córdoba

Moderato

Fantasia española

Joachim Johow
2010

4 *mp* **A**

10 *mf*

17 *f*

24 **B**

31 3 3

37

42 6 **C** *pizz pp*

52

55 *arco*

2 58 **D** Violine I

arco *f*

63 *f*

70 **E** *f*

76 1. 2. 2. *mp*

84 **F** 2 *mp* *mf*

91 *mf*

96

102 **G** *f* *f*

108 *f*

113 3 3

118

121 *pp*

Violine II

13. Las noches de Córdoba

Fantasia española

Joachim Johow

2010

Moderato

4 *mp* **A**

10 *mf*

17 *f*

24 **B** *f* 2

32 3 3

37 6

48 **C** *pizz pp*

53 *arco*

58 **D** *arco f*

64

Violine II

71 **E**

76

84 **F**

92

99

105 **G**

110

115

119

13. Las noches de Córdoba

Viola

Fantasia española

Joachim Johow

2010

Moderato **4** **A**

10 *mp*
mf

17 *f*

24 **B** **2**
f

32

38 **4**
mf

47 **C**

53

59 **D**
f

65 *mf*

71 **E**
f

Viola

77

84 **F**

92

99

105 **G**

113

119

13. Las noches de Córdoba

Fantasia española

Joachim Johow

2010

Moderato

mp

5 **A** *pizz*

11 *mf*

16

20 *f* *arco*

24 **B** *f*

30

35

40

46 **C** *mf*

52 *f*

2 59 **D**

Violoncello

13. Las noches de Córdoba

Contrabass

Fantasia española

Joachim Johow
2010

Moderato

A

B

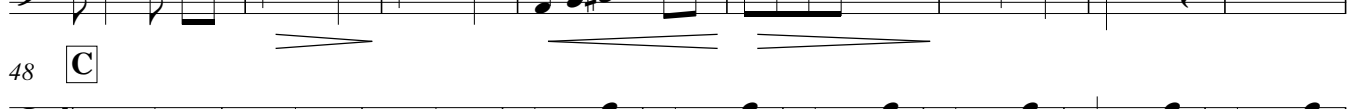

D

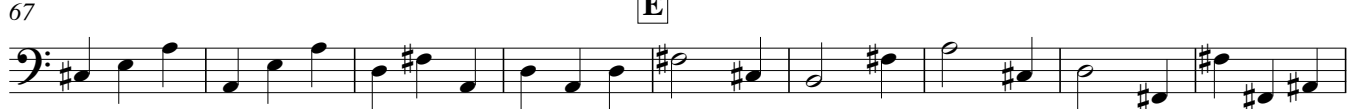

E

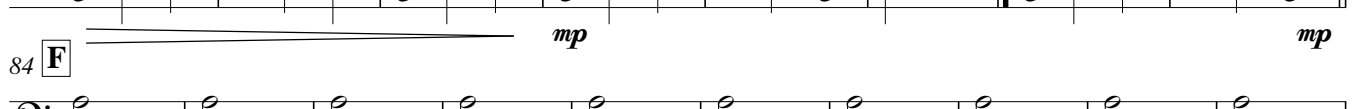

G

13. Las noches de Córdoba

Klavier

Fantasia española

Joachim Johow
2010

Moderato

5 **A** *mp*

10 *mf*

16 *f*

22 **B**

27

33

39 *f*

Klavier

2 44

48

C

53

58

D

64

69

E

75

79

84 **F**

89

94

99

105 **G**

110

115

120
